



Planning Committee

To be held on Thursday 2nd December 2021

21/01980/FUL – College Green, Minster Yard, York

Landscaping works including provision of seating and stepping stones

Site Location Plan

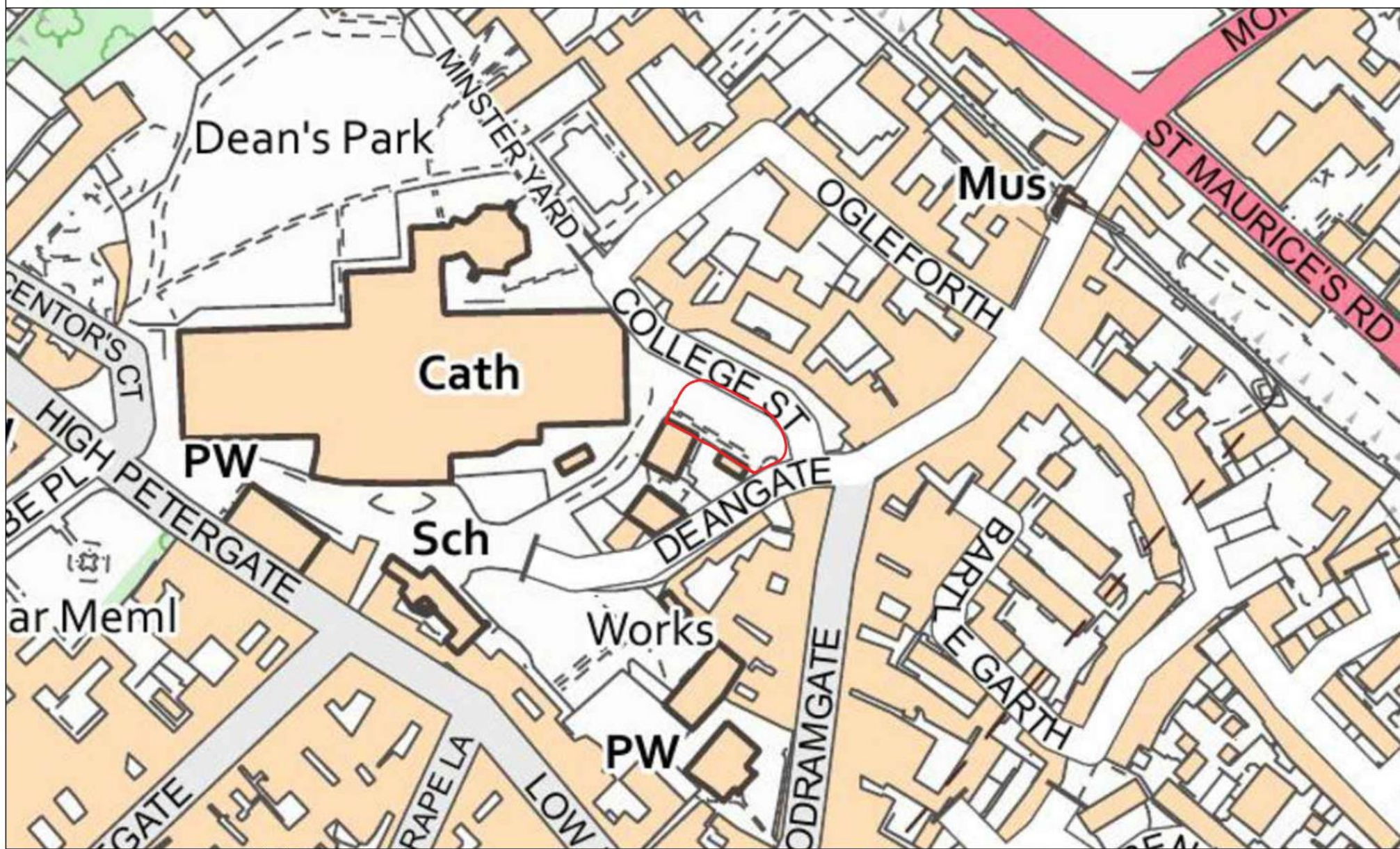

Project: College Green, York		Client: York BID & Bloom	
Title: Location Plan		Drawn: LW	Appr'd: SH
Drawing Number: PWP 449 001	Revision: 00	Drawing Scale: 1:1250 @ A3	

00	18/02/21	FOR PLANNING
Rev	Date	Detail

LW	LW	SH
Made	Checked	Appr'd

- Notes:**
1. Not for construction all dimensions to be confirmed on site
 2. Based OS_VectorMap_Local_Raster_696210_904677_1_10000
 3. Refer to architects/engineers drawing for hard landscape, boundary treatments, site levels, drainage, retaining walls.
 4. Build upsofings to engineers specification.
 5. Contractor to be fully satisfied with locations of services prior to excavations.
 6. All existing trees to be protected to BS 5837.



PWP Design Ltd
Unit 1, Whiteley Court
Pool Road
Osby
LS21 1FR
0113 4572508
info@pwpdesign.co.uk



College Green – View
North West



College Green/St
Williams College – View
North East



Existing Footpath – View
Toward
Goodramgate/Deangate



Proposed Illustrative Landscaping

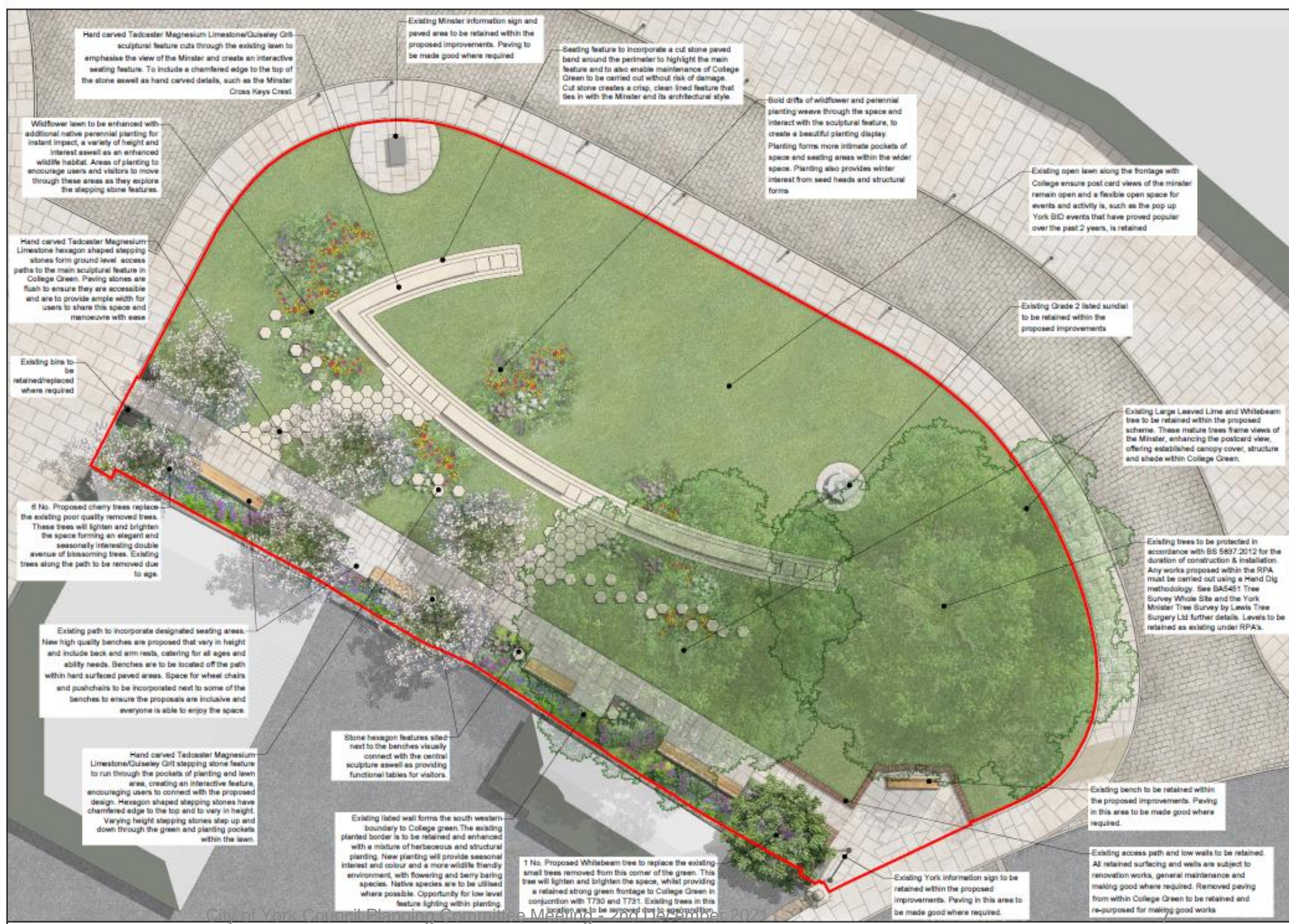

Proposed Plans and Sections

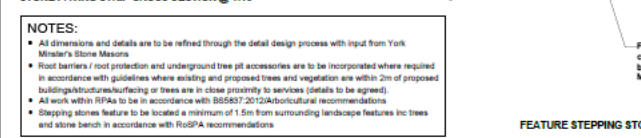
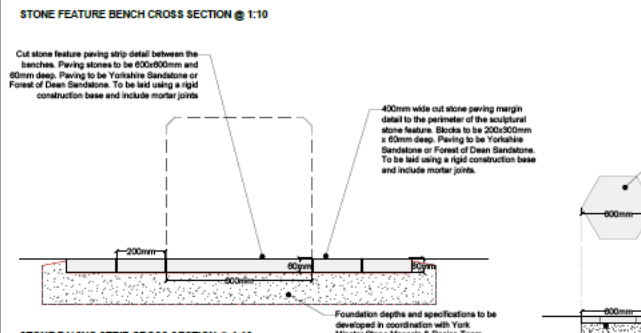
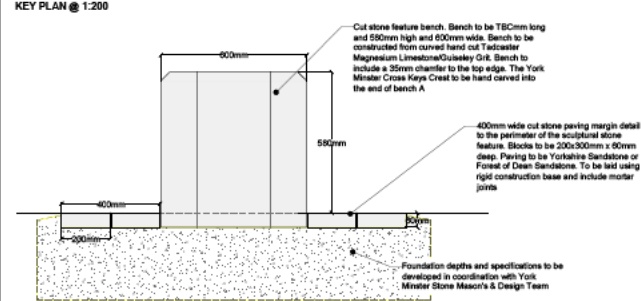
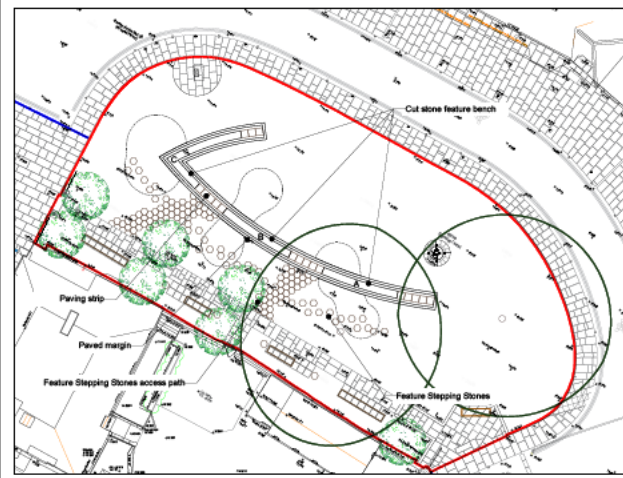

NOTES:

- All dimensions and details are to be refined through the detail design process with input from York Minster's Stone Masons
- Road barriers / foot protection and underground tile pit accessories are to be incorporated where required in accordance with guidelines where existing and proposed trees and vegetation are within 2m of proposed buildings/structures/surfacing or trees are in close proximity to services (details to be agreed)
- All work within RPA's to be in accordance with BS5857:2012/3A/4/5/6/7/8/9/10/11/12/13/14/15/16/17/18/19/20/21/22/23/24/25/26/27/28/29/30/31/32/33/34/35/36/37/38/39/40/41/42/43/44/45/46/47/48/49/50/51/52/53/54/55/56/57/58/59/60/61/62/63/64/65/66/67/68/69/70/71/72/73/74/75/76/77/78/79/80/81/82/83/84/85/86/87/88/89/90/91/92/93/94/95/96/97/98/99/100
- Stepping stone feature to be located a minimum of 1.5m from surrounding landscape features inc trees and stone bench in accordance with ROSPA recommendations

Project:	College Green, York	Client:	York BID & Bloom
Title:	Proposed Illustrative Sections & Details	Drawn:	LW
Drawing Number:	PWP 449 004	Checked:	LW
Revision:	03	Approved:	SH
Drawing Scale:	VARIES@A1	Date:	23/10/21

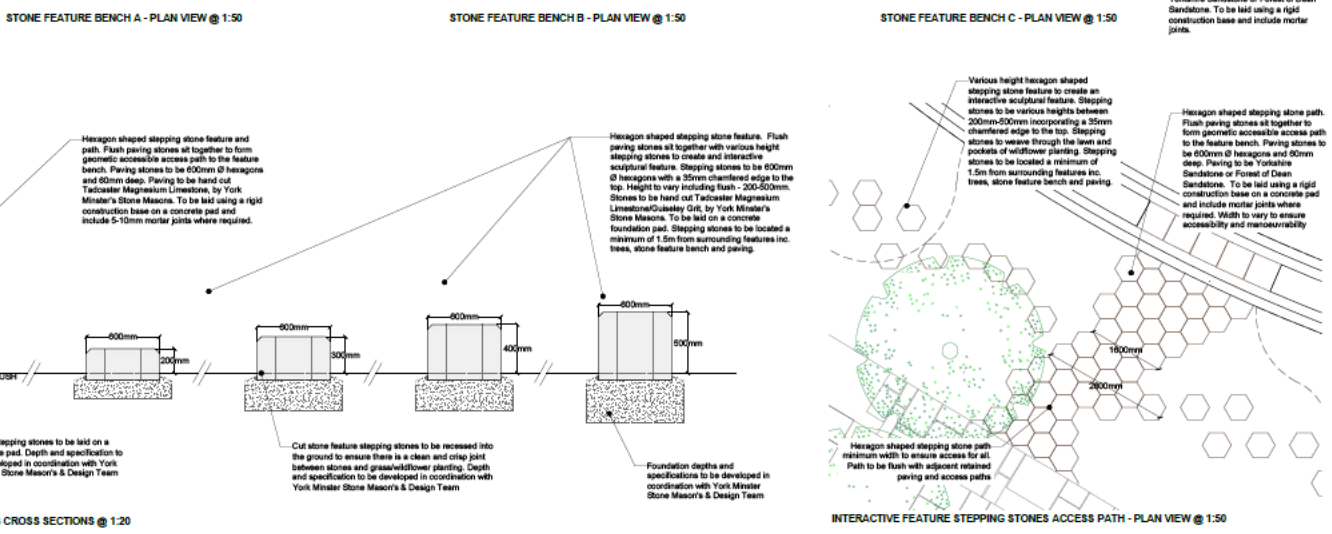
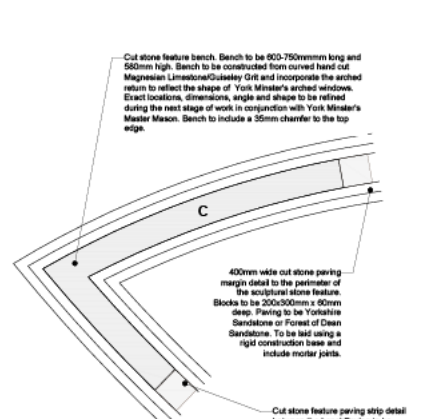
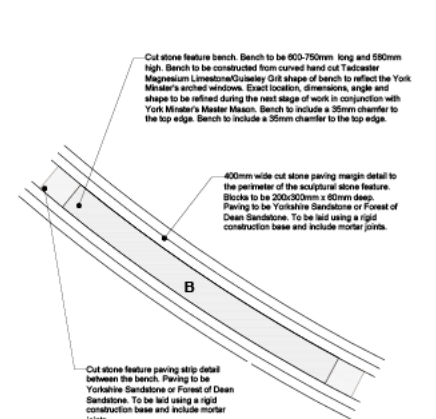
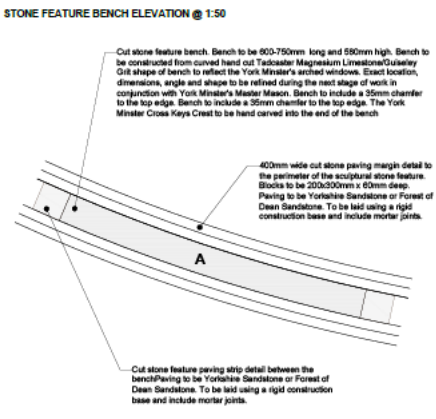
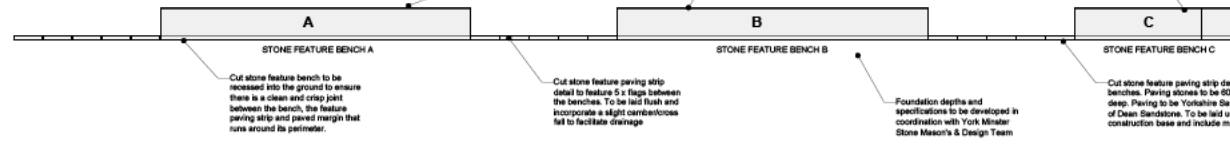

NOTES:

- Not for construction all dimensions to be confirmed on site.
- Based on PWP 449 003 Outline Landscape Masterplan & Topographical Survey QD 1371 / 01 by Russell Geomatics Ltd
- Refer to architects/engineers drawing for site levels, drainage, retaining walls, services and utilities.
- Site upstandings to be confirmed by site survey.
- Location of services to be confirmed by site survey prior to installation of any planting.
- All existing trees to be protected to BS 5837.

Project:	College Green, York	Client:	York BID & Bloom
Title:	Proposed Illustrative Sections & Details	Drawn:	LW
Drawing Number:	PWP 449 004	Checked:	LW
Revision:	03	Approved:	SH
Drawing Scale:	VARIES@A1	Date:	23/10/21



PWP DESIGN

PWP Design Ltd
Unit 1, Whitley Court
Pool Road
Osby
LS21 1FR

0115 4572508
info@pwpdesign.co.uk

8